

**KEY**





FULL APPLICATION AREA (COVENTRY CITY COUNCIL) (0.87HA)

OUTLINE APPLICATION AREA (WARWICK DISTRICT COUNCIL) (139.56HA)

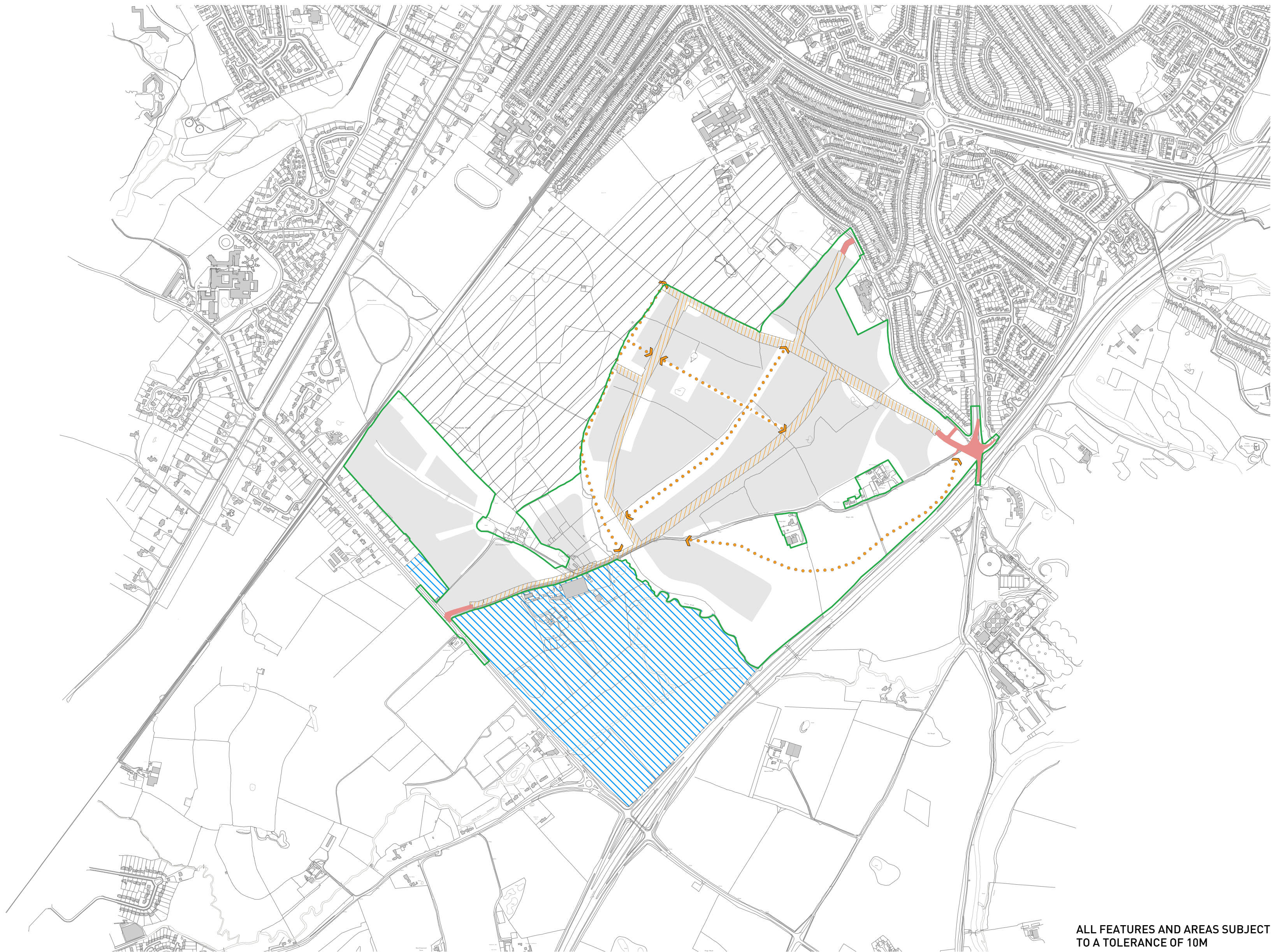

Copyright Pegasus Planning Group Ltd. Crown copyright. All rights reserved. Ordnance Survey Copyright Licence number 100042093. Promap Licence number 100020449. EmuStyle Licence number 0100031673. Standard OS licence rights conditions apply. Pegasus accepts no liability for any use of this document other than for its original purpose, or by the original client, or following Pegasus' express agreement to such use. T 01286 441717 www.pegasuspg.co.uk

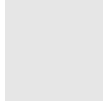
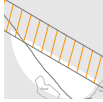
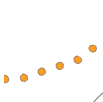

- KEY**
-  **APPLICATION SITE** (FOR THE PURPOSES OF ES ONLY. THE APPLICATION SITE IS THE COMBINED AREA OF THE OUTLINE APPLICATION TO WDC AND THE FULL APPLICATION TO CCC)
  -  **DETAILED ACCESS ARRANGEMENTS**
  -  **DEVELOPMENT PARCELS**
  -  **PRIMARY ACCESS CORRIDOR** (INCORPORATING 10M AREA TOLERANCE)
  -  **PRIMARY FOOTWAY/CYCLEWAY LINKS** (OFF ROAD ONLY)
  -  **POTENTIAL FUTURE DEVELOPMENT**
  -  **ADDITIONAL MASTERPLAN DEVELOPMENT**

ALL FEATURES AND AREAS SUBJECT TO A TOLERANCE OF 10M

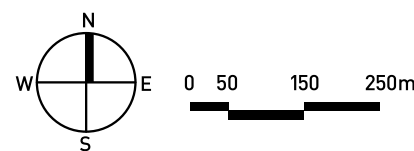

KINGS HILL PARK, WARWICKSHIRE - FIGURE 2.3 MOVEMENT PARAMETER PLAN





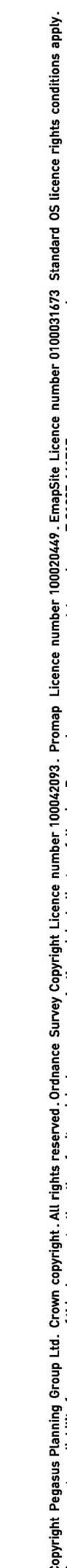

- 

PLANNING | DESIGN | ENVIRONMENT | ECONOMICS | www.pegasuspg.co.uk | TEAM/DRAWN BY: MCC/AMW | APPROVED BY: MCC | DATE: 17/10/18 | 1:5,000 @ A0 / 1:10,000 @ A2 | DRWG: L.0384\_15 SHEET NO: 1 REV: I | CLIENT: LIONCOURT STRATEGIC LAND |







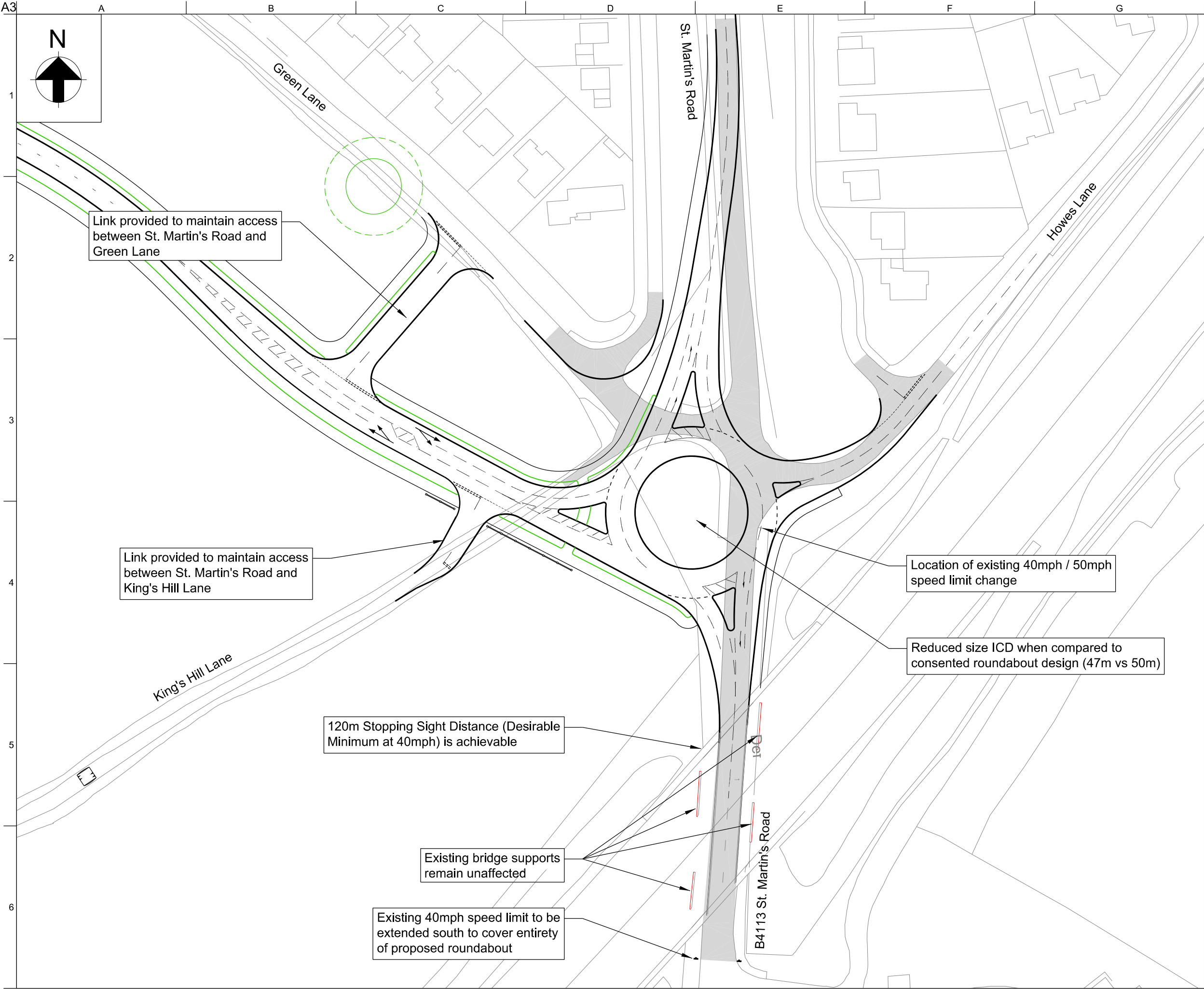

**Key:**

Existing Carriageway

01	30/10/19	NS	PS	PS
First Issue				
Issue	Date	By	Chkd	Appd

**ARUP**

The Arup Campus, Blythe Gate, Blythe Valley Park  
Sollihull, West Midlands B90 8AE  
T +44(0)121 213 3000 F +44(0)121 213 3001  
www.arup.com

Client  
Lioncourt Strategic Land Ltd

Job Title  
Kings Hill Park, Coventry

Proposed Site Access  
- St. Martin's Rd / Green Lane  
(Amended Design)

Scale at A3  
1:1000

Discipline  
Transport Planning

Job No  
247389-00

Drawing Status  
Information

Drawing No  
SK048A

Issue  
01



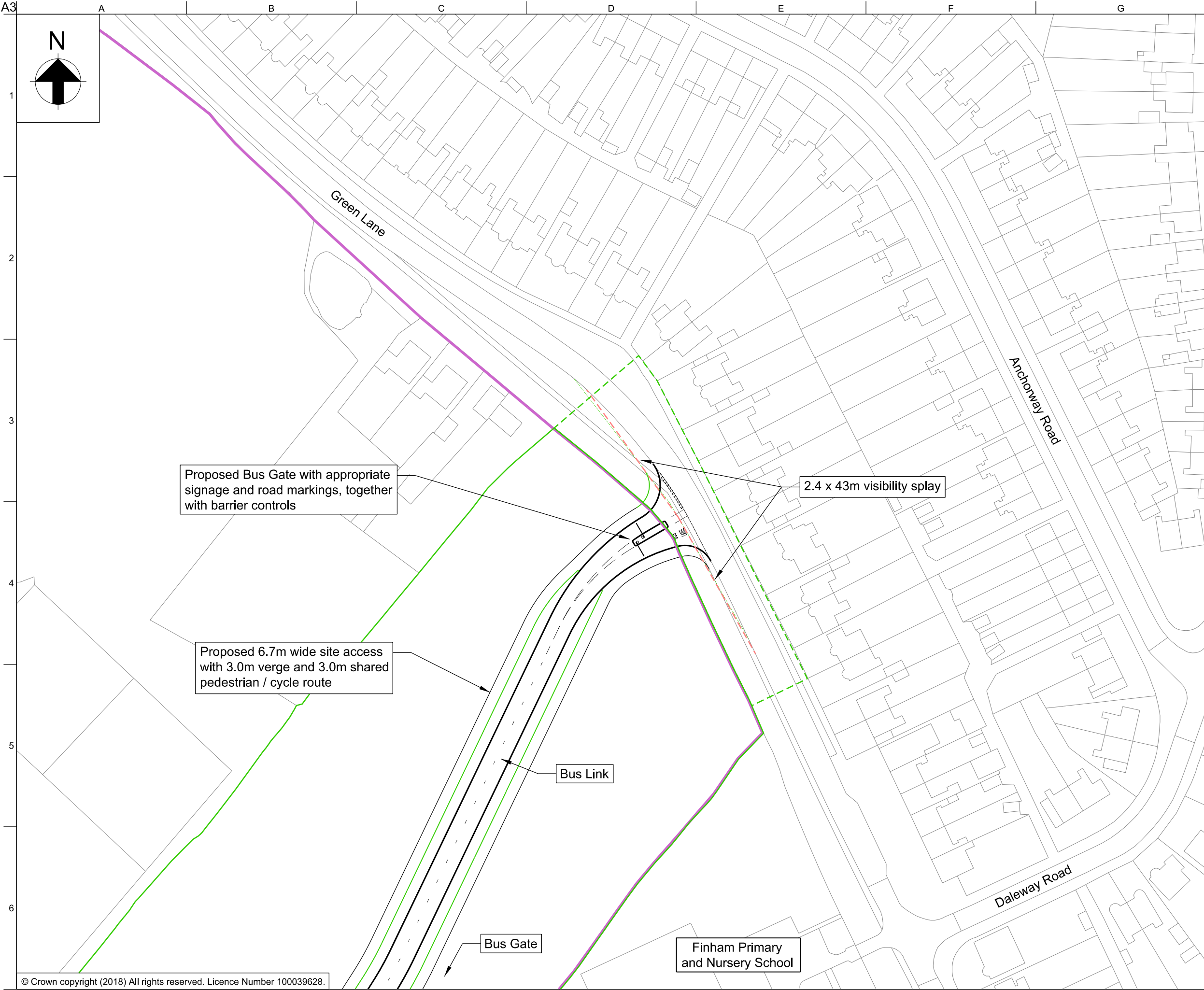

**Note:**

1. Access for buses / emergency vehicles only via barrier controls, or other appropriate technology.

- Key:**
- Outline Application Area
  - Full Application Area
  - CCC / WCC Boundary
  - Junction Visibility Splay

02	11/12/18	NS	PS	PS
Highway Layout Updated				
01	27/03/18	NS	PS	PS
First Issue				
Issue	Date	By	Chkd	Appd

**ARUP**

The Arup Campus, Blythe Gate, Blythe Valley Park  
Sollihull, West Midlands B90 8AE  
T +44(0)121 213 3000 F +44(0)121 213 3001  
www.arup.com

Client  
**Lioncourt Strategic Land Ltd**

Job Title  
**Kings Hill Park, Coventry**

**Proposed Bus Gate  
(No General Site Access)**

- Green Lane (South)

Scale at A3 1:1000	
Discipline Transport Planning	
Job No <b>247389-00</b>	Drawing Status <b>Information</b>
Drawing No <b>Figure 2.11</b>	Issue <b>02</b>